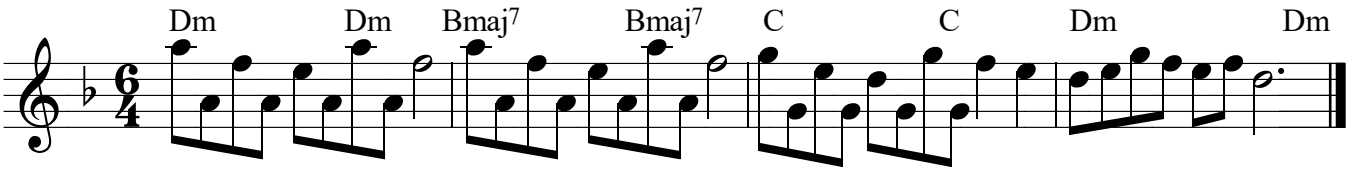
Dm
Dm
Bmaj7
Bmaj7
C
C
Dm
Dm